

Twin City Water Clinic Laboratory Test Report

Minnesota State Laboratory ID# 027-053-119
 Wisconsin State Laboratory ID# 105-10117
 Wisconsin DNR Lab ID #399073400

Client: Tracey School
 Advanced Health safety & Security
Address: 105 Third Street
 Balaton, MN 56115

Report Number: 18-01849
Sample Receipt Date: 2/2/18
Sample Prep. Date: 2/2/18
Sample Prep. Time: 12:00
Report Issue Date: 03/05/18

Twin City Water Clinic Inc.
 617 13th Avenue South
 Hopkins, MN 55343
Phone: (952)935-3556
Fax: (952)935-5077

X No samples were subcontracted; or the above test result(s) with*** designation were produced by a subcontracted laboratory. [Laboratory name; address; MDH Lab ID#]. The subcontracted laboratory maintains MDH Certification for the field(s) of testing performed.

Laboratory	Analyte	Sample	Parameter	Sample Collection		Sample Analysis		Test	
Sample ID		Location		Date	Time	Date	Time	Results	Units
18-01849	Lead	HS Boys Locker RM	Drinking Water	01/29/18	15:18	02/22/18	9:49	<2.0	µg/L
18-01850	Lead	HS Girls Locker RM	Drinking Water	01/29/18	15:13	02/22/18	10:04	<2.0	µg/L
18-01851	Lead	NE Hall WF	Drinking Water	01/29/18	15:15	02/22/18	10:09	<2.0	µg/L
18-01852	Lead	SE Hall WF	Drinking Water	01/29/18	15:12	02/22/18	10:14	<2.0	µg/L
18-01853	Lead	SW Hall WF	Drinking Water	01/29/18	15:09	02/22/18	10:19	<2.0	µg/L
18-01854	Lead	Center Island Potfiller	Drinking Water	01/29/18	15:21	02/22/18	10:45	2.39	µg/L
18-01855	Lead	Eyewash Station	Drinking Water	01/29/18	15:22	02/22/18	10:50	7.56	µg/L
18-01856	Lead	SW Home C Tan	Drinking Water	01/29/18	15:30	02/22/18	10:55	<2.0	µg/L
18-01857	Lead	SE Home C Green	Drinking Water	01/29/18	15:31	02/22/18	11:00	<2.0	µg/L
18-01858	Lead	Elem Kitchen Eyewash	Drinking Water	01/29/18	15:45	02/22/18	11:05	<2.0	µg/L
18-01859	Lead	Elem Kitchen Potfiller	Drinking Water	01/29/18	15:46	02/22/18	11:23	23.67	µg/L
18-01860	Lead	Gym WF	Drinking Water	01/29/18	15:48	02/22/18	11:39	<2.0	µg/L
18-01861	Lead	NE WF	Drinking Water	01/29/18	15:50	02/22/18	11:44	<2.0	µg/L
18-01862	Lead	NW WF	Drinking Water	01/29/18	15:52	02/22/18	11:49	<2.0	µg/L
18-01863	Lead	KW Lobby	Drinking Water	01/29/18	16:04	02/22/18	11:54	<2.0	µg/L
18-01864	Lead	KW South	Drinking Water	01/29/18	16:06	02/22/18	11:59	<2.0	µg/L
18-01865	Lead	KW North	Drinking Water	01/29/18	16:07	02/22/18	12:04	4.60	µg/L

Approved methods used in analyzing the samples listed above have the following reporting levels:
 SM3113 - Lead, 2.0 µg / L
 Maximum contaminant level: Lead, 15.0 µg / L

Sample Collected by: Client TCWC

Sample Temp.: 4 ° C

Notes:

Discussion:

Approved By:

 Bill Van Arsdale
 Laboratory Manager

The results listed in this report apply only to the above listed samples. All routine quality assurance procedures were followed, unless otherwise noted. This analytical report must be reported in its entirety. All methods are certified by the Minnesota Department of Health, unless otherwise noted.

I.S.D. #2904



Tracy Area Elementary School

700 South 4th Street
Tracy, MN 56175

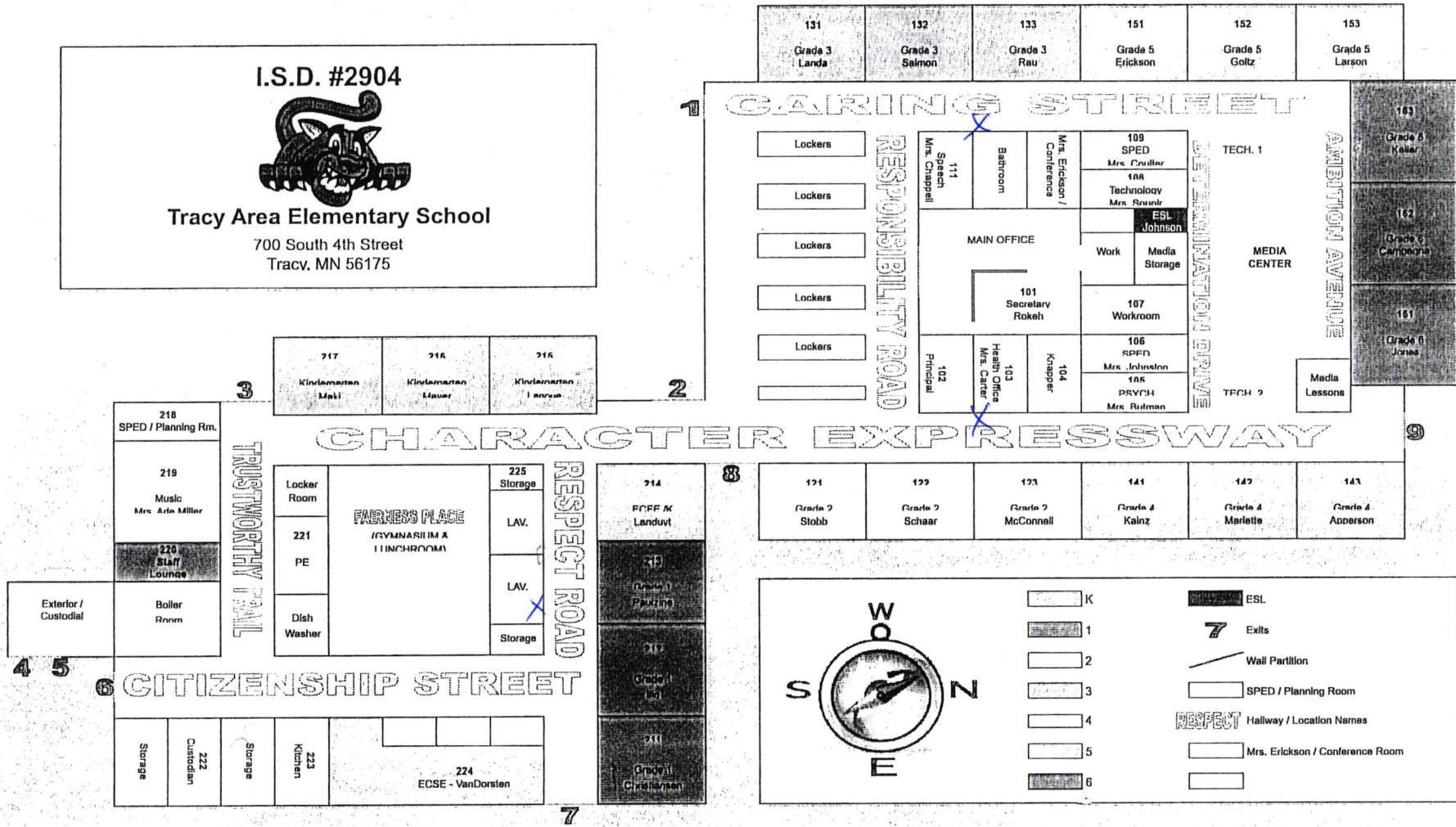

2010-2011 Master Map

Tracy High

SENIORS

SENIORS

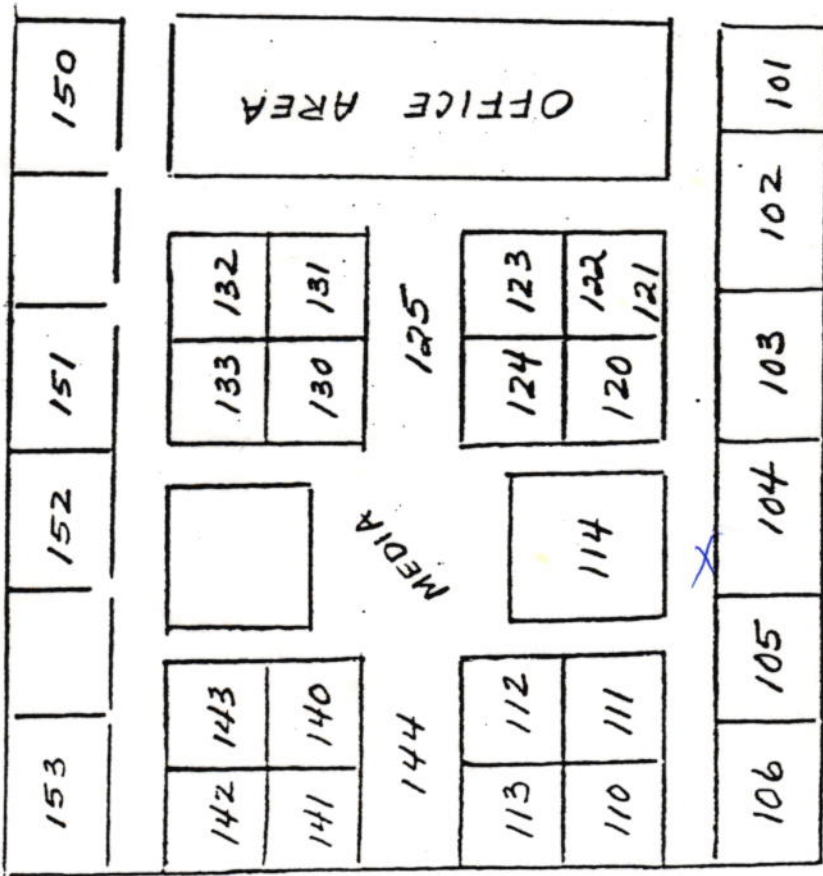

9th GR

8th GR.

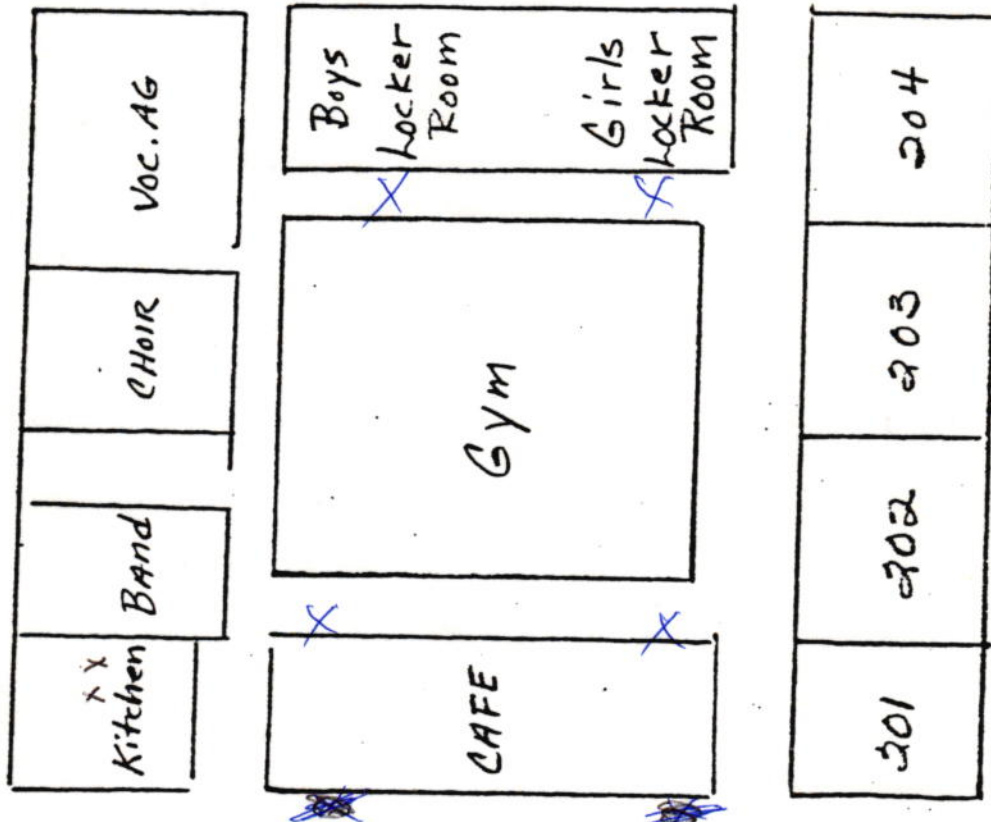



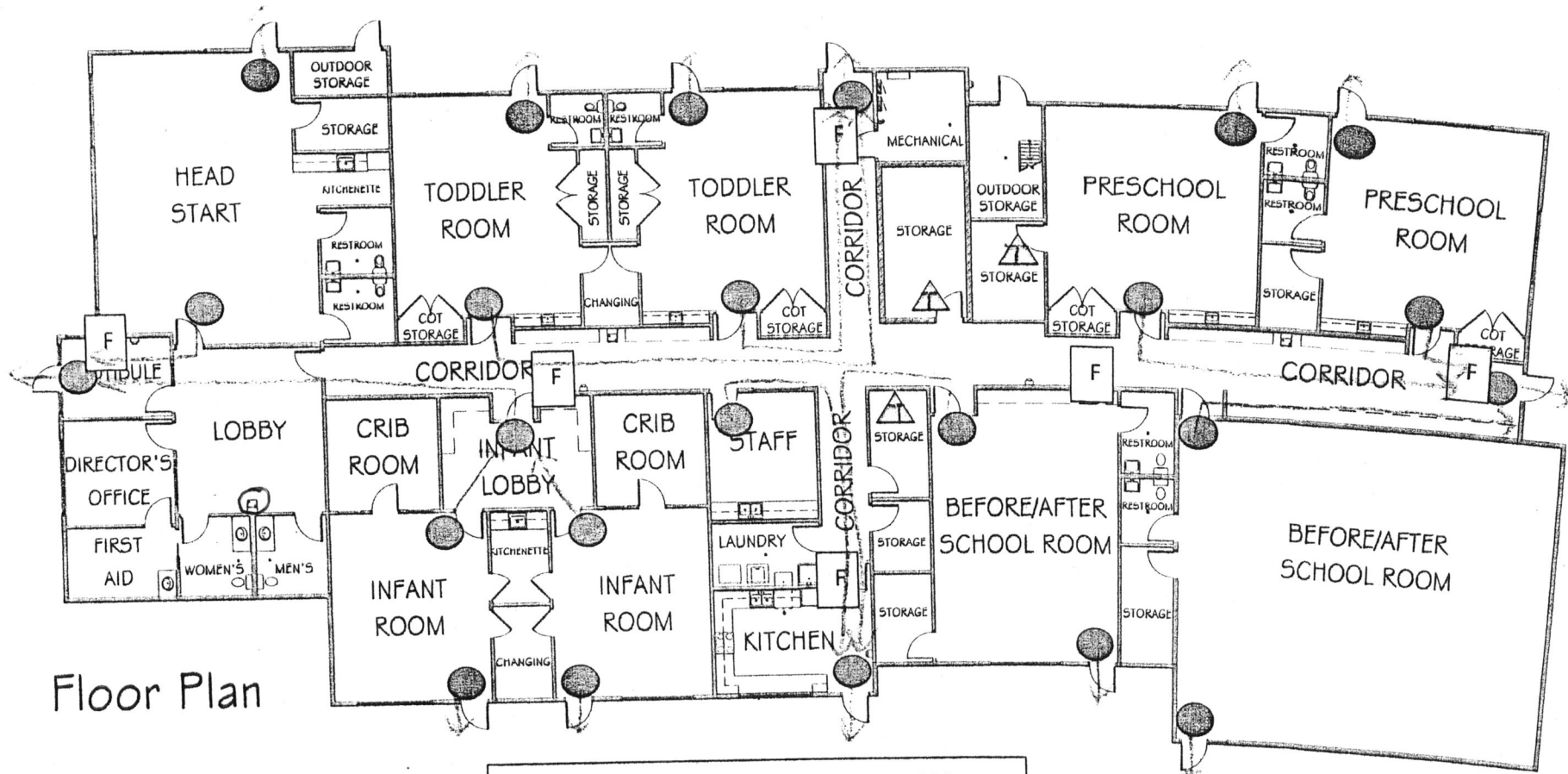

7th GR

Tracy Kid's World Daycare Center - Tracy, Minnesota



Floor Plan

Police	911
Fire Department	911
Poison Control	1-800-222-1222
Medical Emergency	911
Dental Emergency	911
Dept. of Health	1-651-215-5800
Dept of Licensing	1-651-296-3971

-  Primary Emergency Exit
-  Secondary Emergency Exit
-  Tornado Shelter
-  Fire Extinguisher

Twin City Water Clinic
 617 13th Ave South
 Hopkins, MN 55343
 (952) 935-3556 FAX (952) 935-5077

Tracy High

CHAIN-OF-CUSTODY RECORD

Client: Advanced Health Safety & Security	Contract Lab
Client Address: 105 Third Street Balaton, MN 56115	Information Ship To:
Customer Phone No: Brian Parrie 605-430-8842	Ship Date: Courier:

Lab ID # Lab use only	Date	Time	Sample ID	Sample Location	Lead	Sample by
	11/29/18	3:18	001	HS Boys Locker Rm	X	EP
		3:13	002	HS Girls Locker Lm	X	BP
		3:15	003	NE Hall WF	X	BP
		3:12	004	SE Hall WF	X	BP
		3:09	005	SW Hall WF	X	BP
		3:21	006	Center Island Pot Filler	X	BP
		3:22	007	Eye Wash station	X	BP
		3:30	008	SW Homec Tan	X	BP
		3:31	009	SE Homec Green	X	BP
		3:45	010	Elem Kitchen Eyewash	X	BP
		3:46	011	Elem Kitchen Pot Filler	X	BP
		3:48	012	Gym WF	X	BP
		3:50	013	NE WF	X	BP
		3:52	014	NW WF	X	BP
		4:04	015	KW Lobby	X	BP
		4:06	016	KW South	X	BP
		4:07	017	KW North	X	BP

Relinquished By:	Date	Time	Relinquish To:	Date	Time

Container Intact	Yes	No	Correct Container	Yes	No	Comments:
Cooled	Yes	No	Temperature Blank	Yes	No	

Field of testing: Lead SM3113B